

Arranged by
ART DEDRICK
Piano

EDLEENOX
21 NOV 25/02

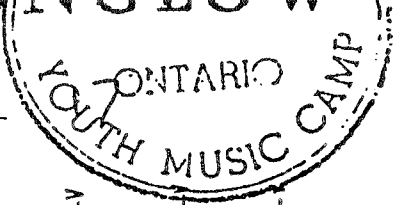

By WILL HUDSON
EDDIE DE LANGE
and IRVING MILLS

Moderately Slow

PIANO (P.2) MOONBLOW

MOONGLOW

Arranged by
ART DEDRICK

By WILL HUDSON
EDDIE DE LANGE
and IRVING MILLS

String Bass

21

Moderately Slow

arco *mf* pizz *f*

(A)

(B)

(C)

2

(D)

f

(E)

mf

(F)

(G)

f

MOONGLOW

Arranged by
ART DEDRICK

21

By WILL HUDSON
EDDIE DE LANGE
and IRVING MILLS

Guitar

Moderately Slow

6 E^b E^bm B^b

C7 F⁷ E^b F9 F7 B^b B^bdim E^bdim B^bdim B^b

(B) B^b9 A9 A^b9 G9 G9 G9(^b5) G9 C9 C9(^b5) C9

(C) F7 G^b9 F9 E^b E^bm B^b C9

E^b F9 F7(^b9) B^b B^bdim E^bm B^bdim B^b 2

(D) B^b E^b9 F G9 G7(^b5) B^b C9

(E) F Fdim B^bm Fdim F F9 F9 E9 E^b9 D9

D9 G9 C7 D^b7 C7 Gdim

(F) B^b E^b9(^b5) E^b9 F G9 G9(^b9) B^b C7

(G) F Fdim B^bm Fdim F Bdim B^bm F F9

MOONGLOW

Arranged by
ART DEDRICK

Drums

21

By WILL HUDSON
EDDIE DE LANGE
and IRVING MILLS

Moderately Slow

Brushes *mp* *f* *mf* (Brushes)

(A)

(B)

(C)

(D) Hi-Hat (sticks) *f*

(E) *mf*

(F)

Hi - Hat (G) *f*

MOONGLOW

Arranged by
ART DEDRICK

1st Alto Saxophone

Flute

WILL HUDSON
DIE DE LANGE
IRVING MILLS

21

Moderately Slow

MUSIC

ED LANNON
NOV 25/62

(A) SOLI *mf*

(B) *pp*

(C) *mf* SOLI

(D) *f* SOLI

(E) TUTTI SOLI *mf*

Unis.

(F)

(G) SOLI *f*

MOONGLOW

Arranged by
RT DEDRICK
d Alto Saxophone

21

By WILL HUDSON
EDDIE DE LANGE
and IRVING MILLS

Moderately Slow

MOONGLOW

Arranged by
ART DEDRICK

By WILL HUDSON
EDDIE DE LANGE
and IRVING MILLS

2nd Tenor Saxophone

21

Moderately Slow

MOONGLOW

Arranged by
ART DEDRICK

21

By WILL HUDSON
EDDIE DE LANGE
and IRVING MILLS

4th Tenor Saxophone

Moderately Slow

Arranged by
ART DEDRICK

5th Baritone Saxophone

21

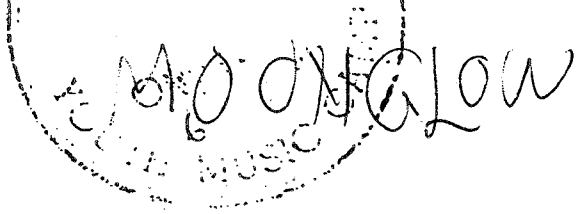

By WILL HUDSON
EDDIE DE LANGE
and IRVING MILLS

Moderately Slow

(SOLO)

(A) SOLI

(B)

(C)

(SOLO)

SOLI

(D)

SOLI

(E) TUTTI

SOLI

Unis.

(F)

(G)

SOLI

MOON GLOW

Arranged by
ART DEDRICK

1 3/4 Trombone

21

By WILL HUDSON
EDDIE DE LANGE
and IRVING MILLS

Moderately Slow

(A) Unison - Softly

(B) SOLI

(C) SOLI

(D)

(E) TUTTI

(F)

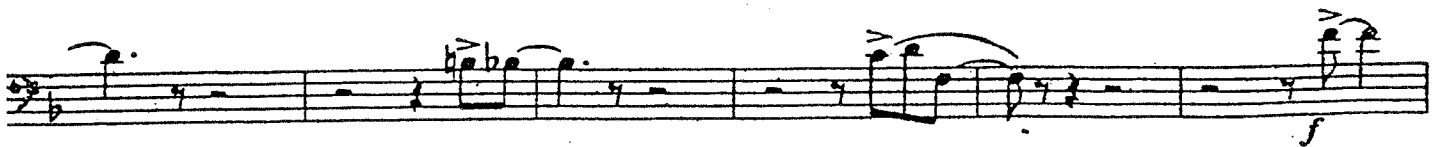
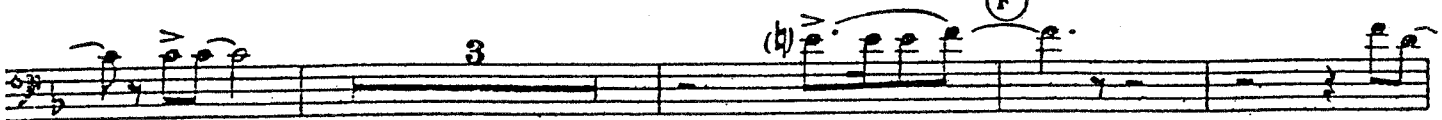

(G)

MOON GLOW

Arranged by
ART DEDRICK

By WILL HUDSON
EDDIE DE LANGE
and IRVING MILLS

21

2nd Trombone

Moderately Slow

(A) Unison - Softly

(B) SOLI

(C) SOLI

(D)

(E) TUTTI

(F)

(G)

MOONGLOW

Arranged by
ART DEDRICK
3rd Trombone

21

By WILL HUDSON
EDDIE DE LANGE
and IRVING MILLS

Moderately Slow

(A) Unison - Softly

(B) SOLI

(C) SOLI

(D)

(E) TUTTI

(F)

(G)

Arranged by
ART DEDRICK
4th Trombone

21

MOONGLOW

ONTARIO
YOUTH MUSIC CAMP

By WILL HUDSON
EDDIE DE LANGE
and IRVING MILLS

Moderately Slow

(A) No Vibrato (Softly)

mf *f* *mf*

mp

(B) Soli

mf

1

(C) Soli

mf

2

(D)

f

(E)

(F)

mf

3

(G)

f

Arranged by
ART DEDRICK

1st Trumpet

21

MOONGLOW

By WILL HUDSON
EDDIE DE LANGE
and IRVING MILLS

Moderately Slow

(A) 2

(B) Harmon Mute (Remove Stem)

(C) Open - SOLI

(D) TUTTI

(E) TUTTI

(F) TUTTI

(G) TUTTI

(Mute Out) 2

f *mf* *f* *mf* *f* *mf* *f*

MOONGLOW

Arranged by
W. T. DEDRICK
2... Trumpet

By WILL HUDSON
EDDIE DE LANGE
and IRVING MILLS

Moderately Slow

Additional markings include accents (>), slurs, and dynamic changes to *f* and *mf*. A "(Mute Out)" instruction is placed above the second measure of the third line. Measure numbers "1" and "2" are also present above some measures in the third and fourth lines.

Arranged by
ART DEDRICK

3rd Trumpet

By WILL HULL
EDDIE DE LANGE
and IRVING MILLS

Moderately Slow

2

(A) 8

(B) Harmon Mute (Remove Stem)

(Mute Out) 2

(C) Open - SOLI

(D)

(E) TUTTI

(F)

(G)

f *mf* *f* *mf* *f* *mf* *f*

Arranged by
ART DEDRICK
4th Bb Trumpet

21 MOONGLOW

By WILL HUDSON
EDDIE DE LANGE
and IRVING MILLS

Moderately Slow
